



MUNICIPALITÉ  
**STE. ANNE**  
MUNICIPALITY

395 Traverse Road,  
Box 6, Grp 50, RR1, Ste. Anne, MB R5H 1R1  
P 204-422-5929 F 204-422-9723  
E [general@rmofsteanne.com](mailto:general@rmofsteanne.com)  
W [www.rmofsteanne.com](http://www.rmofsteanne.com)

## **NOTICE OF PUBLIC HEARING**

### **Conditional Use Order #01-26**

The Rural Municipality of Ste. Anne, under the authority of *The Planning Act*, will hold a PUBLIC HEARING at the Municipal Office Council Chambers at the address shown above on **Wednesday, January 28, 2026** at **6:30pm** in respect to the following matter:

**FILE #:** Conditional Use #01-26

**ROLL #:** 54810.000

**SUBJECT:** To allow a detached accessory building to be placed on the property and used as a Short-Term Rental accommodation.

**ZONED:** Rural Urban Area

**LOCATION:** 83 Dawson Road East; NW 16-8-8E; map on reverse

**FOR INFORMATION:** Colette Nault-Martens, Planning Administrative Assistant

**CONTACT:** E [planning@rmofsteanne.com](mailto:planning@rmofsteanne.com) P 204-422-5929 Ext 106

---

#### **Document Inspection**

A copy of the documents related to this matter can be inspected at the municipal office during regular office hours, 8:30 am – 4:30 pm, Monday to Friday. Documents can also be provided in alternate formats upon request.

#### **Commonly Asked Questions**

Why did I receive this notice?

As required under *The Planning Act*, property owners within 100 meters (328 feet) of the property in question must receive a copy of this notice.

Do I need to attend the hearing?

Attendance is not mandatory, but you are welcome to participate in the public hearing to provide your input. You can do so by:

1. Attending the hearing: In person; or Virtually
2. Providing a written submission: By email, mail, or fax to the addresses listed above.

#### **Important Notes:**

1. All written submissions will be presented to the Council and will become public information. Submissions will be read aloud during the hearing, along with the name and civic address of the person submitting. Please note that anonymous submissions cannot be accepted.
2. The public hearing will be live-streamed, and a recording will be available on our website afterward.
3. If you'd like to submit a written letter or join the hearing virtually, please do so by Wednesday, January 28, 2026, at 4:00 pm. You can request the virtual meeting link or send your letter to [planning@rmofsteanne.com](mailto:planning@rmofsteanne.com).

# RM of Ste. Anne Map

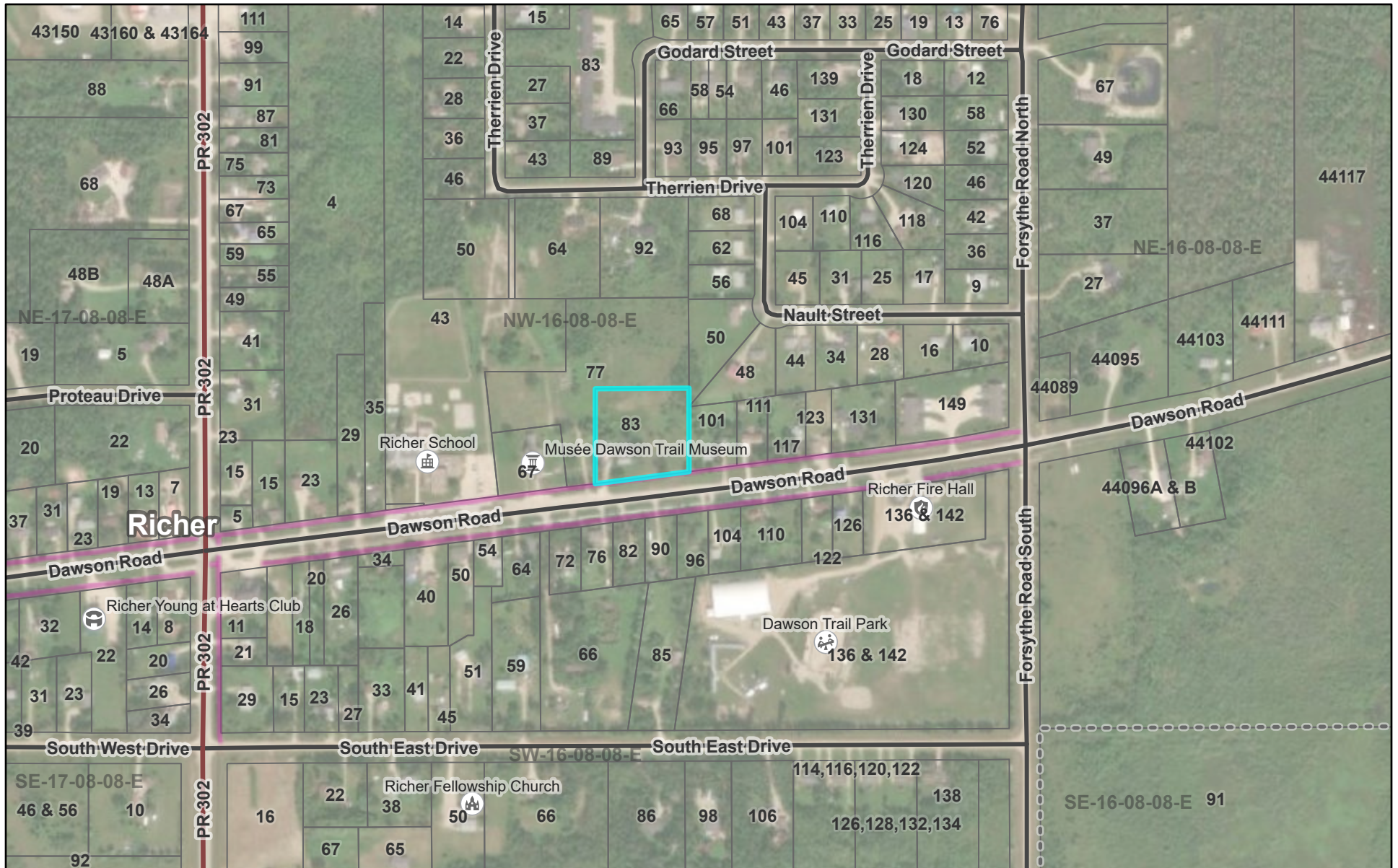

2025-11-12, 12:13:32 p.m.

Points of Interest

- Church
- Community Centre
- Fire Hall
- School
- Museum
- Park
- LUD Boundary
- Roads
- Provincial Highway

- Other Road
- Parcels
- World Imagery
- Low Resolution 15m Imagery

High Resolution 60cm Imagery

High Resolution 30cm Imagery

Citations



Vantor

