



STE. ANNE
MUNICIPALITY

395 Traverse Road, Box 6, Grp 50, RR1, Ste. Anne, MB R5H 1R1
P 204-422-5929 F 204-422-9723
E general@rmofsteanne.com F rmofsteanne.com

NOTICE OF PUBLIC HEARING

Variation Order #08-25

The Rural Municipality of Ste. Anne, under the authority of *The Planning Act*, will hold a PUBLIC HEARING at the Municipal Office Council Chambers at the address shown above on **Wednesday, May 28, 2025**, at **6:30 pm** in respect to the following matter:

FILE #: Variation Order #08-25

ROLL #: 133805.000

SUBJECT: To vary the South side setback requirement from 25 ft to 10ft for Mobile home addition.

ZONED: Agriculture Mixed-Use

LOCATION: 46147 Road 38E; NW 28-8-7E- map on reverse

FOR INFORMATION: Hadiseh Bajelan, M.C.P, M.Arch, Development Officer

CONTACT: E development@rmofsteanne.com P 204-422-5929

Document Inspection

A copy of the documents related to this matter can be inspected at the municipal office during regular office hours, 8:30 am – 4:30 pm, Monday to Friday. Documents can also be provided in alternate formats upon request.

Commonly Asked Questions

Why did I receive this notice?

As required under *The Planning Act*, property owners within 100 meters (328 feet) of the property in question must receive a copy of this notice.

Do I need to attend the hearing?

Attendance is not mandatory, but you are welcome to participate in the public hearing to provide your input. You can do so by:

1. Attending the hearing: In person; or Virtually
2. Providing a written submission: By email, mail, or fax to the addresses listed above.

Important Notes:

1. All written submissions will be presented to the Council and will become public information. Submissions will be read aloud during the hearing, along with the name and civic address of the person submitting. Please note that anonymous submissions cannot be accepted.
2. The public hearing will be live-streamed, and a recording will be available on our website afterward.
3. If you'd like to submit a written letter or join the hearing virtually, please do so by Wednesday, May 28, 2025, at 4:00 pm. You can request the virtual meeting link or send your letter to development@rmofsteanne.com.

RM of Ste. Anne Map

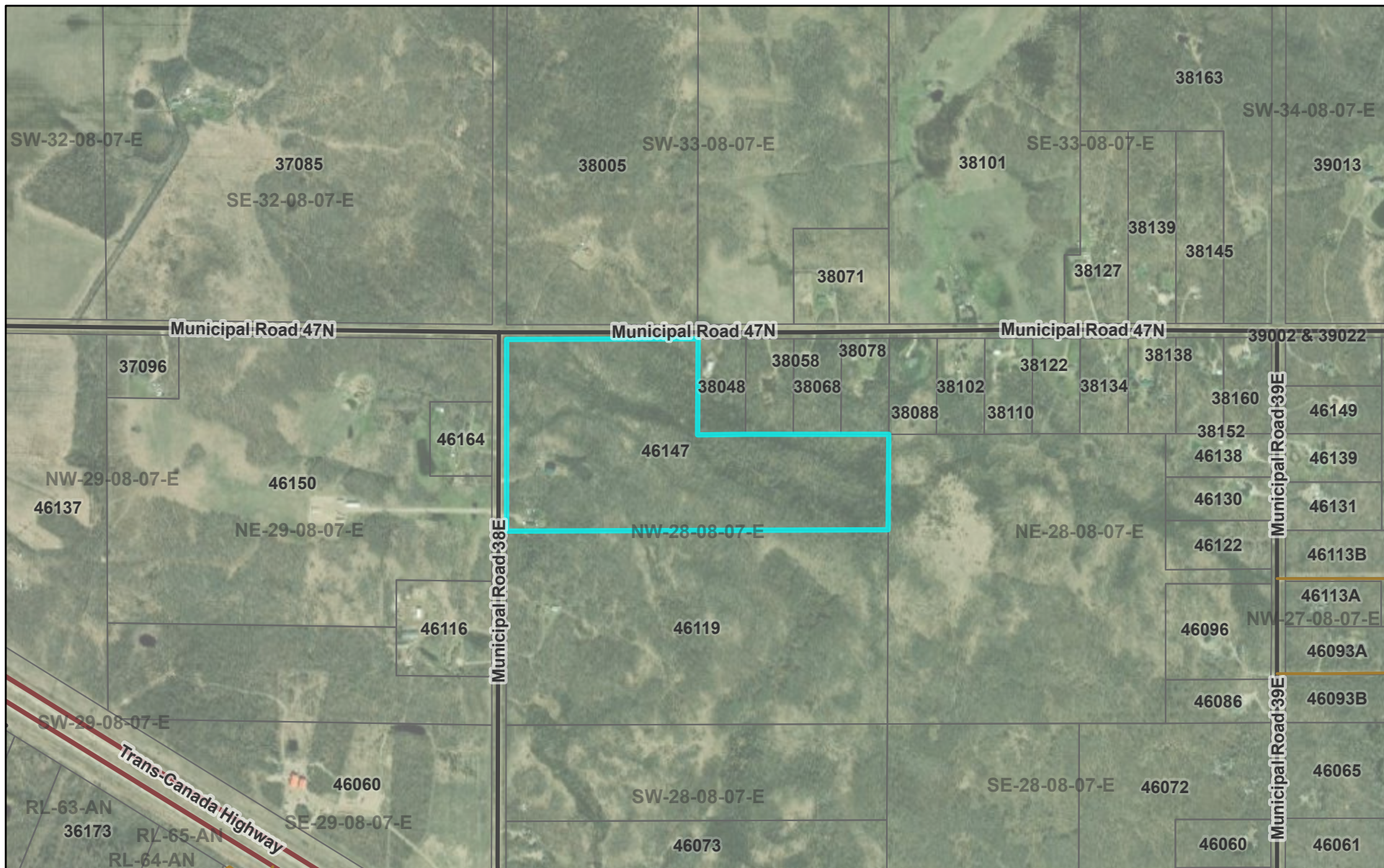

2025-05-01, 4:18:06 p.m.

Roads

 Provincial Highway

— Private

— Other Road

☐ Parcels

World Imagery

Low Resolution 15m Imagery

High Resolution 60cm Imagery

High Resolution 30cm Imagery

Citations

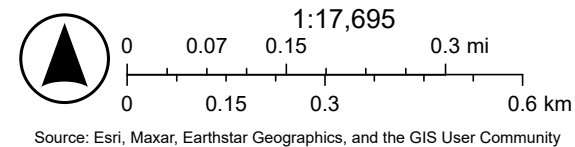

Source: Esri, Maxar, Earthstar Geographics, and the GIS User Community